



Nomination List for Student Mobility Programme: August/September 2026 Inta

HOME INSTITUTION'S NAME
COORDINATOR'S NAME

| |
|--|
| |
| |

STUDENT'S INFORMATION

| No | Student's Name | Nationality | Email Address |
|----|----------------|-------------|---------------|
| 1 | | | |
| 2 | | | |
| 3 | | | |
| 4 | | | |
| 5 | | | |
| 6 | | | |
| 7 | | | |
| 8 | | | |
| 9 | | | |
| 10 | | | |
| 11 | | | |
| 12 | | | |
| 13 | | | |
| 14 | | | |
| 15 | | | |
| 16 | | | |
| 17 | | | |
| 18 | | | |
| 19 | | | |
| 20 | | | |
| 21 | | | |
| 22 | | | |
| 23 | | | |
| 24 | | | |
| 25 | | | |
| 26 | | | |
| 27 | | | |
| 28 | | | |
| 29 | | | |
| 30 | | | |

| | | | |
|----|--|--|--|
| 31 | | | |
| 32 | | | |
| 33 | | | |
| 34 | | | |
| 35 | | | |
| 36 | | | |
| 37 | | | |
| 38 | | | |
| 39 | | | |
| 40 | | | |
| 41 | | | |
| 42 | | | |
| 43 | | | |
| 44 | | | |
| 45 | | | |
| 46 | | | |
| 47 | | | |
| 48 | | | |
| 49 | | | |
| 50 | | | |
| 51 | | | |
| 52 | | | |
| 53 | | | |
| 54 | | | |
| 55 | | | |
| 56 | | | |
| 57 | | | |
| 58 | | | |
| 59 | | | |
| 60 | | | |
| 61 | | | |
| 62 | | | |
| 63 | | | |
| 64 | | | |
| 65 | | | |
| 66 | | | |
| 67 | | | |
| 68 | | | |
| 69 | | | |
| 70 | | | |

AUGUST 2026 INTAKE (UNDERGRADUATE PROGRAMMES)

List of courses offered by Faculty of Business and Communications (FBC)

| No | Programme Name | Level | | Course Code | Course Name | Credit |
|----|--|----------|---|-------------|--------------------------------------|----------|
| 1 | Bachelor of Business (Hons) any majors | 1 | 1 | BUS2200M | Business Communication | 3 |
| | | | 2 | ACC2210M | Business Accounting | 3 |
| | | | 3 | HRM2201M | Human Resource Issues And Strategies | 3 |
| | | | 4 | ECO2210M | Economics Principles And Issue | 3 |
| | | 2 | 1 | CSC2204-1M | Information Management | 3 |
| | | | 2 | FIN2210M | Financial Management | 3 |
| | | | 3 | MGT3268M | International Business | 3 |
| | | | 4 | MGT3269M | Organizational Behaviour Management | 3 |
| | | 3 | 1 | ONM3203M | Operations Management | 3 |
| | | | 2 | ONM3201-1M | Freight Transportation | 4 |
| | | | 3 | FIN4276-1M | Fintech | 4 |
| | | | 4 | MGT3266-1M | Strategic Management | 3 |
| | | 2 | Bachelor of Accounting and Finance (Hons) | 1 | 1 | ACC2208M |
| 2 | ECO2207M | | | | Microeconomics | 3 |
| 3 | MAT2201M | | | | Business Mathematics | 3 |
| 4 | FIN2211M | | | | Financial Management | 4 |
| 2 | 1 | | | ACC2209M | Financial Accounting | 4 |
| | 2 | | | FIN3217M | Financial Markets and Institutions | 4 |
| | 3 | | | LAW2205M | Business Law | 4 |
| 3 | 1 | | | ACC3211M | Cost and Management Accounting | 4 |
| | 2 | | | STA2208M | Business Statistics | 4 |
| | 3 | MGT2401M | Organization Behaviour | 4 | | |

NOTES:

1. Students are not allowed to take courses across different packages.
2. Students must select only the courses listed for the respective semester and cannot combine courses from other semesters.
3. This is to avoid any potential clashing of class timetables.



List of courses offered by Faculty of Business and Communications (FBC)

| No | Programme Name | Level | | Course Code | Course Name | Credit |
|----|---|-------|---|-------------|------------------------------------|--------|
| 3 | Bachelor of Mass Comm (Hons) | 1 | 1 | COM2208M | Communication Theory | 4 |
| | | | 2 | COM2209M | Communication Technology | 4 |
| | | | 3 | COM2202 M | Introduction to Mass Communication | 3 |
| | | | 4 | COM2207M | Mass Media and Society | 4 |
| | | 2 | 1 | COM3212M | Organisational Communication | 4 |
| | | | 2 | COM3211M | Cross Cultural Communication | 4 |
| | | | 3 | BRC3200M | Introduction to Broadcasting | 4 |
| | | 3 | 1 | COM3215M | Communication Law | 4 |
| | | | 2 | COM3214M | Communication Research | 4 |
| | | | 3 | COM3217M | Principles of Public Relation | 4 |
| 4 | Bachelor of Digital Media (Hons) | 1 | 1 | COM2206M | Media Ethics | 3 |
| | | | 2 | ICT2402M | Introduction to Digital Media | 4 |
| | | | 3 | COM2202M | Introduction to Mass Communication | 3 |
| | | | 4 | ICT2401M | Digital Media and Society | 4 |
| | | 2 | 1 | BRC3200M | Introduction to Broadcasting | 4 |
| | | | 2 | COM2217M | Digital Story Telling | 3 |
| | | | 3 | COM3227M | Interactive Advertising | 4 |
| | | | 4 | ICT2301M | Digital Images | 3 |
| | | 3 | 1 | COM3228M | Advanced Photography | 4 |
| | | | 2 | BRC3200M | Introduction to Broadcasting | 4 |
| | | | 3 | COM3301M | Radio and Podcast | 3 |

NOTES:

1. Students are not allowed to take courses across different packages.
2. Students must select only the courses listed for the respective semester and cannot combine courses from other semesters.
3. This is to avoid any potential clashing of class timetables.



List of courses offered by Faculty of Data Science and Information Technology (FDSIT)

| No | Programme Name | Level | | Course Code | Course Name | Credit |
|----|--|-------|---|-------------|--|--------|
| 1 | Bachelor of Computer Science (Hons) | 2 | 1 | IBM3201M | Data Mining and Predictive Analytics | 4 |
| | | | 2 | PRG3204M | Web Application Development | 4 |
| | | | 3 | NET3203M | Cybersecurity | 4 |
| | | | 4 | NET3204M | Wireless and Mobile Communication | 4 |
| | | | 5 | ITM3207M | IT Project Management | 4 |
| | | 3 | 1 | NET4207M | Cross Platform Mobile Development | 4 |
| | | | 2 | IBM4201M | Cloud Security | 4 |
| | | | 3 | PRG4205M | ERP Programming | 4 |
| | | | 4 | PRG4206M | Machine Learning | 4 |
| | | | 5 | IBM4203M | Mobile Application Development Using Android | 4 |
| 2 | Bachelor of Information Technology (Hons) | 2 | 1 | IBM3201M | Data Mining and Predictive Analytics | 4 |
| | | | 2 | HCI3202M | Human Computer Interface | 4 |
| | | | 3 | ITM3204M | IT Service Management | 4 |
| | | | 4 | SDT3201M | Software Testing | 4 |
| | | | 5 | ITM3207M | IT Project Management | 4 |
| | | 3 | 1 | ITM4210M | Knowledge Management | 4 |
| | | | 2 | IBM4207M | Business Intelligence | 4 |
| | | | 3 | SDT4203M | Agile Development | 4 |
| | | | 4 | IBM4203M | Mobile Application Development Using Android | 4 |
| | | | 5 | ITM4209M | Technopreneurship | 4 |

NOTES:

1. Students are not allowed to take courses across different packages.
2. Students must select only the courses listed for the respective semester and cannot combine courses from other semesters.
3. This is to avoid any potential clashing of class timetables.



List of courses offered by Faculty of Engineering and Quantity Surveying (FEQS)

| No | Programme Name | Level | | Course Code | Course Name | Credit |
|----|--|-------|---|-------------|---------------------------------|--------|
| 1 | Diploma In Mechanical Engineering | 1 | 1 | ICT1109M | Programming and Robots | 4 |
| | | | 2 | MAT1141M | Mathematics 2 | 4 |
| | | | 3 | EGR1176M | Technopreneurship | 3 |
| | | 2 | 1 | EGR2105M | Thermodynamics | 3 |
| | | | 2 | EGR2106M | Fluid Mechanics | 3 |
| | | | 3 | EGR2107M | Thermofluid Laboratory | 1 |
| | | | 4 | EEE2117M | Introduction to Control Systems | 4 |
| 2 | Diploma In Civil Engineering | 2 | 1 | EGC2101M | Civil Engineering Drawing | 4 |
| | | | 2 | EGC2102M | Strength of Material | 4 |
| | | | 3 | EGC2103M | Soil Mechanics | 4 |
| | | | 4 | EGR2102M | Fluid Mechanics | 4 |
| 3 | Bachelor of Mechanical Engineering With Honours | 1 | 1 | CSC2203M | Introduction to Programming | 4 |
| | | | 2 | MAT2211M | Engineering Mathematics 1 | 4 |
| | | | 3 | EGR2206M | Engineering Drawing | 4 |
| | | 2 | 1 | EEE3209M | Electrical Power & Machines | 4 |
| | | | 2 | MEE3224M | Solid Mechanics | 3 |
| | | | 3 | MEE3223M | Thermodynamics 2 | 3 |
| | | | 4 | MEE3221M | Fluid Mechanics 2 | 3 |
| | | 3 | 1 | MEE4211M | Heat Transfer | 3 |
| | | | 2 | MEE4215M | Manufacturing Processes | 4 |
| | | | 3 | MEE4213M | Mechanics & Materials | 3 |
| 4 | Bachelor of Civil Engineering with Honours | 1 | 1 | CVE2401M | Civil Engineering Materials | 4 |
| | | | 2 | CVE2210M | Soil Mechanics | 3 |
| | | 2 | 1 | CVE3308M | Structural Analysis 1 | 3 |
| | | | 2 | CVE3301M | Mechanics of Materials | 3 |
| | | | 3 | CVE3305M | Engineering Hydrology | 3 |
| | | | 4 | CVE3406M | Civil Engineering Drawing | 4 |

NOTES:

1. Students are not allowed to take courses across different packages.
2. Students must select only the courses listed for the respective semester and cannot combine courses from other semesters.
3. This is to avoid any potential clashing of class timetables.



List of courses offered by Faculty of Engineering and Quantity Surveying (FEQS)

| No | Programme Name | Level | | Course Code | Course Name | Credit |
|----|--|-------|---|-------------|-------------------------------------|--------|
| 5 | Bachelor of Science (Hons) Quantity Surveying | 1 | 1 | QUS2209 | Introduction to Quantity Surveying | 3 |
| | | | 2 | QUS2215M | Principles of Building Construction | 3 |
| | | 2 | 1 | QUS3212M | Cost Studies | 3 |
| | | 3 | 1 | QUS4211M | Development Economics | 3 |

NOTES:

1. Students are not allowed to take courses across different packages.
2. Students must select only the courses listed for the respective semester and cannot combine courses from other semesters.
3. This is to avoid any potential clashing of class timetables.



List of courses offered by Faculty of Health and Life Sciences (FHLS)

| No | Programme Name | Level | | Course Code | Course Name | Credit |
|----|---|-------|---|-------------|---|--------|
| 1 | Bachelor of Biotechnology (Hons) | 1 | 1 | BIO2219M | Biology of Organisms | 4 |
| | | | 2 | BCH3203M | Biochemistry 1 | 5 |
| | | | 3 | BTE2201M | Introduction to Biotechnology | 3 |
| | | 2 | 1 | MIC3202M | Microbiology | 5 |
| | | | 2 | IMM3202M | Immunology | 5 |
| | | | 3 | GEN3204M | Chromosomes, Gene Regulation, and Evolution | 5 |
| | | 3 | 1 | BTE3204M | Fermentation Technology | 3 |
| | | | 2 | GEN3204M | Chromosomes, Gene Regulation, and Evolution | 5 |
| | | | 3 | BTE3202M | Cell & Tissue culture | 3 |
| | | 3 | 1 | BIF4201M | Bioinformatics | 3 |
| | | | 2 | BTE4205M | Biotechnology Practice | 4 |
| | | | 3 | BTE4250M | Biotechnology Laboratory 2 | 2 |
| | | | 4 | SCI4202M | Bioethics | 3 |

NOTES:

1. Students are not allowed to take courses across different packages.
2. Students must select only the courses listed for the respective semester and cannot combine courses from other semesters.
3. This is to avoid any potential clashing of class timetables.

SEPTEMBER 2026 INTAKE (POSTGRADUATE PROGRAMMES)

List of courses offered by Faculty of Business and Communications (FBC)

| No | Programme Name | Level | | Course Code | Course Name | Credit |
|----|-----------------------------------|-------|---|-------------|----------------------------------|--------|
| 1 | Master of Business Administration | 1 | 1 | MGT6202M | Business Research Methods | 3 |
| | | | 2 | MGT6203M | Managing Information System | 3 |
| | | | 3 | MGT6208M | Statistics and Decision Analysis | 3 |
| | | | 4 | MGT6211M | Business Ethics and Law | 3 |
| | | 2 | 1 | MGT7998M | MBA Project | 6 |
| | | 3 | 1 | MGT7204M | Organisational Behaviour | 3 |
| | | | 2 | MKT6205M | Marketing Management | 3 |
| | | | 3 | MGT6206M | Operations Management | 3 |
| | | | 4 | ACC6202M | Business Accounting & Finance | 3 |
| | | | 5 | MGT7201M | Strategic Management | 3 |

List of courses offered by Faculty of Engineering and Quantity Surveying (FEQS)

| No | Programme Name | Level | | Course Code | Course Name | Credit |
|----|---|-------|---|-------------|---|--------|
| 1 | Master of Science in Construction Management (Building Information Modelling/Facility Management) | 1 | 1 | CMG6301M | Managing Organization for Construction Management | 3 |
| | | | 2 | CMG6302M | Strategic Management for Construction Management | 3 |
| | | | 3 | CMG6304M | Occupational Safety and Health | 3 |
| | | | 4 | MGT6301M | Research Methods | 3 |

NOTES:

1. Students are not allowed to take courses across different packages.
2. Students must select only the courses listed for the respective semester and cannot combine courses from other semesters.
3. This is to avoid any potential clashing of class timetables.



STUDENT MOBILITY PROGRAMME FACTSHEET

August Intake: Undergraduate Programmes

| CONTACT INFORMATION | | |
|--------------------------------|--|---|
| Name | INTI International University, Nilai, Malaysia | |
| Address | Persiaran Perdana, BBN Putra Nilai, 71800, Nilai, Negeri Sembilan | |
| Email Address | iu.ircc@newinti.edu.my | |
| Website | www.newinti.edu.my | |
| GENERAL INFORMATION | | |
| Faculties & Programmes Offered | UNDERGRADUATE Faculty of Business and Communications (FBC) 1. Bachelor of Accounting and Finance (Hons) 2. Bachelor of Business (Hons) any Majors 3. Bachelor of Digital Media Hons) 4. Bachelor of Mass Communication (Hons) Faculty of Data Science and Information Technology (FDSIT) 1. Bachelor of Computer Science (Hons) 2. Bachelor of Information Technology (Hons) Faculty of Engineering and Quantity Surveying (FEQS) 1. Bachelor of Mechanical Engineering (Hons) 2. Bachelor in Civil Engineering (Hons) 3. Bachelor of Quantity Surveying (Hons) 4. Diploma in Mechanical Engineering 5. Diploma in Civil Engineering Faculty of Health and Life Sciences (FHLS) 1. Bachelor of Biotechnology (Hons) | |
| | Programme Duration & Mode of Study | Undergraduate: 4 months (one semester) day classes |
| | Credit System | 20 credit hours |
| | Number of Courses to take | 3-5 courses not exceeding 20 credit hours |
| STUDENT MOBILITY INFORMATION | | |
| Exchange Duration | 1 Semester (4 months) | |
| Language of Instructions | English | |



| NOMINATION AND APPLICATION | | |
|--|--|--|
| Intake | August 2026 | |
| Deadlines | Submission of Nomination List | Apr 24 (Friday) |
| | Submission of Complete Documents | May 8 (Friday) |
| | Last day of payment submission from partner university | May 29 (Friday)* *Note: Payment not made by the deadline will be disqualified. |
| | Student Arrival | Aug 14 - 16 (Friday onwards) |
| | Enrolment | Aug 17 - 18 (Monday - Tuesday) |
| | Orientation | Aug 19 - 21 (Wednesday - Friday) |
| | Class commencement | Aug 24 (Tuesday) |
| | Final Assessment Duration | Dec 10 - 20 (Thursday onwards) |
| | Festive Break | Nov 9 - 15 (Monday - Sunday) |
| | Semester Break | Dec 21 (Monday onwards) |
| Nomination Criteria and the Process | Subject to the Home Institute (Sending Institute). | |
| Number of Nominees | 5 students per institution. | |
| Application Requirement and Process | REQUIRED DOCUMENTATION 1. Passport photo – Please ensure the background is white, no shadow, with darker shirt, recommended photographs without spectacles & accessories, neutral expression with mouth closed, 35mm x 45mm, jpg file. 2. Passport copy – To scan all pages, (2 pages per page) all pages should be visible especially biodata page & validity should be more than 18 months. 3. Complete Health Declaration Form - To ensure (√) in the column provided and the date written according to the format DD/MM/YYYY. 4. INTI International Student Application Form - To ensure Embassy/Single-Entry Visa (SEV) location is written in the form. 5. Confirmation Letter from partner university - To ensure the student's name & passport number is correct. | |



| PRE-ARRIVAL | |
|---|---|
| Mobility Student Visa Charges | RM1,100.70 for Education Malaysia Global Services (EMGS) Processing Fees. |
| Administration Charges | RM400.00 (June semester) |
| Accommodation | Free Quad-Sharing, non-air cond rooms. <i>*Any room upgrade is subjected to availability and extra charges.</i> |
| Disability Learning Support | INTI welcomes students with conditions or disabilities. Our Special Needs and Disability Support Coordinator can provide confidential support to help students make the most of their studies during their study abroad experience. |
| Comprehensive Medical and Travel Insurance | All students should ensure that they have comprehensive private medical and travel insurance to cover their time in Malaysia. |
| Important Notes | Participating students are required to have adequate English language proficiency to engage in academic activities and everyday communication. |
| Release of Results | Results release date will be communicated with students via email. |



STUDENT MOBILITY PROGRAMME FACTSHEET

September Intake: Postgraduate Programmes

| CONTACT INFORMATION | |
|------------------------------------|---|
| Name | INTI International University, Nilai, Malaysia |
| Address | Persiaran Perdana, BBN Putra Nilai, 71800, Nilai, Negeri Sembilan |
| Email Address | iu.ircc@newinti.edu.my |
| Website | www.newinti.edu.my |
| GENERAL INFORMATION | |
| Faculties & Programmes Offered | POSTGRADUATE Faculty of Business and Communications (FBC) 1. Master of Business Administration Faculty of Engineering and Quantity Surveying (FEQS) 1. Master of Science in Construction Management (Building Information Modelling/Facility Management) |
| Programme Duration & Mode of Study | 4 months (one semester) day classes |
| Credit System | 16 credit hours |
| Number of Courses to take | 3-5 courses not exceeding 16 credit hours |
| STUDENT MOBILITY INFORMATION | |
| Exchange Duration | 1 Semester (4 months) |
| Language of Instructions | English |



| NOMINATION AND APPLICATION | | |
|--|--|--|
| Intake | September 2026 | |
| Deadlines | Submission of Nomination List | Apr 24 (Friday) |
| | Submission of Complete Documents | May 8 (Friday) |
| | Last day of payment submission from partner university | May 29 (Friday)* *Note: Payment not made by the deadline will be disqualified. |
| | Student Arrival | Sep 4 - 6 (Friday onwards) |
| | Enrolment | Sep 7 - 8 (Monday - Tuesday) |
| | Orientation | TBC |
| | Class commencement | Sep 14 (Monday onwards) |
| | Final Assessment Duration | Dec 10 - 20 (Thursday onwards) |
| | Festive Break | Nov 9 - 15 (Monday - Sunday) |
| | Semester Break | Dec 21 (Monday onwards) |
| Nomination Criteria and the Process | Subject to the Home Institute (Sending Institute). | |
| Number of Nominees | 5 students per institution. | |
| Application Requirement and Process | REQUIRED DOCUMENTATION 1. Passport photo – Please ensure the background is white, no shadow, with darker shirt, recommended photographs without spectacles & accessories, neutral expression with mouth closed, 35mm x 45mm, jpg file. 2. Passport copy – To scan all pages, (2 pages per page) all pages should be visible especially biodata page & validity should be more than 18 months. 3. Complete Health Declaration Form - To ensure (√) in the column provided and the date written according to the format DD/MM/YYYY. 4. INTI International Student Application Form - To ensure Embassy/Single-Entry Visa (SEV) location is written in the form. 5. Confirmation Letter from partner university - To ensure the student's name & passport number is correct. | |



| PRE-ARRIVAL | |
|---|---|
| Mobility Student Visa Charges | RM1,100.70 for Education Malaysia Global Services (EMGS) Processing Fees. |
| Administration Charges | RM400.00 (May semester) |
| Accommodation | Free Quad-Sharing, non-air cond rooms. <i>*Any room upgrade is subjected to availability and extra charges.</i> |
| Disability Learning Support | INTI welcomes students with conditions or disabilities. Our Special Needs and Disability Support Coordinator can provide confidential support to help students make the most of their studies during their study abroad experience. |
| Comprehensive Medical and Travel Insurance | All students should ensure that they have comprehensive private medical and travel insurance to cover their time in Malaysia. |
| Important Notes | Participating students are required to have adequate English language proficiency to engage in academic activities and everyday communication. |
| Release of Results | Results release date will be communicated with students via email. |

STUDENT MOBILITY PROGRAMME



INTI
International University
YOUR FUTURE BUILT TODAY



**Asia University Ranking
122**

PROPOSAL HANDBOOK 2026

Student Mobility Programme engages talented and highly motivated students to explore a broad range of society, learning, culture exploration, and recreational activities.

Contact Us

P: +606 798 2000

E: iu.ircc@newinti.edu.my

W: www.newinti.edu.my

INTI International Education Sdn. Bhd. Persiaran Perdana BBN,
Putra Nilai, Negeri Sembilan, Malaysia (328838-A)



Our tagline, ***Your Future Built Today*** is intentional to demonstrate our mission of bridging the needs of tomorrow through the competencies our students gain today.



WHY JOIN OUR INTI MOBILITY?

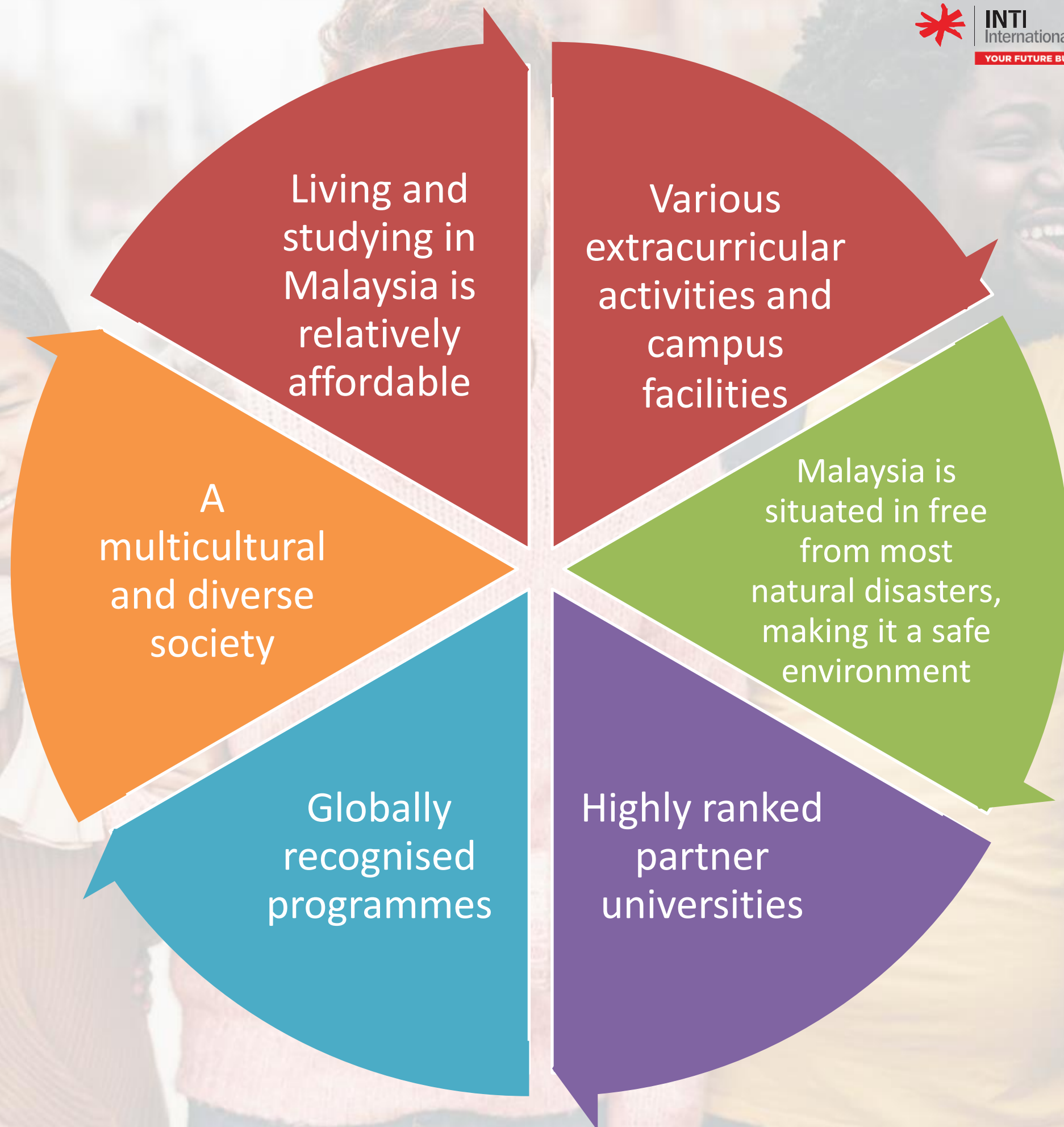

PROGRAMME BENEFITS

Firsthand Experience

- ✓ Firsthand experience of the international university setting, enabling them to fully engage as part of the global student community.

Discovery

- ✓ Discover the richness of Malaysian cultures, embracing diverse traditions, Malaysia preserves its rich cultural tapestry while progressing as a prominent developing nation.

Educational & Cultural activities

- ✓ Provides students to connect them with both local and international peers, it aims to enrich their understanding and broaden their perspectives.

Creative Action

- ✓ Creates mesmerizing performances that encapsulate the essence of Malaysia's artistic and cultural vibrancy.

TYPE 1

Student Mobility Programme (Academic)

| Upon Enrolment | 60 Days | 120 Days |
|--|-------------|-------------|
| Application Fee | Waive | Waive |
| Administration | RM 200.00 | RM 400.00 |
| General Deposit (Refundable) | Waive | Waive |
| Tuition Fee (Partner Institution with MOU) | Waive | Waive |
| Tuition Fee (Non- Partner Institution) | RM 3,000.00 | RM 6,000.00 |

Note: Accommodation is FREE for quad sharing

TYPE 2

Student Mobility Programme (IEP)

| Upon Enrolment | IEP Mobility Programme (Partner Institution with MOU) | IEP Mobility Programme (Partner Institution w/o MOU) |
|--|---|--|
| Application Fee | Waive | Waive |
| Registration Fee (one-off) | RM 2,400.00 | RM 2,400.00 |
| Administration Fee | Waive | RM 1,000.00 |
| General Deposit (Refundable) | Waive | Waive |
| Tuition Fee (IEP per Level) | RM 5,000.00 | RM 5,000.00 |
| Total Fee (Payable per Student) | RM 7,400.00 | RM 8,400.00 |

ACCOMMODATION

FEE CHARGES (Per-month)

| SHARE BATHROOM | |
|--|-------------|
| Room Type | Charges |
| Single Room (Non-Air-Conditioned) | RM 430.00 |
| Single Room (Air-Conditioned) | RM 730.00 |
| Twin Sharing Rooms (Non-Air-Conditioned) | RM 330.00 |
| Twin Sharing Rooms (Air-Conditioned) | RM 590.00 |
| ATTACHED BATHROOM | |
| Superior Single (Air-Conditioned) | RM 1,110.00 |
| Superior Twin-sharing (Air-Conditioned) | RM 790.00 |

MOBILITY VISA

Daration, terms & charges

| Durations | Insurance + Mobility Visa |
|-----------|---------------------------|
| 3Months | RM 1,034.00 |
| 4Months | RM 1,100.70 |
| 5Months | RM 1,167.40 |
| 6Months | RM 1,234.00 |
| 7Months | RM 1,300.00 |
| 8Months | RM 1,367.40 |
| 9Months | RM 1,434.00 |
| 10 Months | RM 1,500.00 |
| 11Months | RM 1,567.00 |
| 12 Months | RM 1,634.00 |

TERMS & CONDITION

Fees include:

Airport Shuttle Service (2 ways).
Workshops.

Fees exclude:

Personal Expenses, Mobile Phone Expenses, and Overweight.
Luggage Fees.
Transportation Fees in the home country, Flight tickets.
Daily meals.
Insurance.
VISA fee.
Medical fee (If applicable)

Remarks:

Students must be responsible for the compensation and/or legal action if there is any damage to goods and/or damage to other person's belongings.

Responsibility of INTI-IU



Responsibility of INTI-IU

- ✓ Prepare the schedule and make internal arrangements
- ✓ Sending the invoice of the payment to the partner university based on the number of participants
- ✓ Student Management and Accommodation Matters
- ✓ Issue certificates to the students upon completion of the Student Mobility Programme



Responsibility of Partner University

- ✓ Promote the Student Mobility Programme to the students
- ✓ Provide the list of nominees and the other documents
- ✓ Arrange flight tickets, passports, before arriving in Malaysia
- ✓ Manage the students throughout the Student Mobility Programme



Eligibility & Application

- ✓ Must be a student at the respective University /College /High School
- ✓ Must have good health conditions, academic performance, and good conduct
- ✓ Able to understand and speak English
- ✓ Have good teamwork and be able to complete the mobility programme
- ✓ Follow the rules and regulations of INTI International University

TESTIMONIAL FEEDBACK



"Embracing the experience of being far from home and meeting people from all different backgrounds and cultures was amazing, and I get to live it every day at INTI International University, Malaysia. I would really encourage everyone to get out of their comfort zone and do the same."

Miss Dafne Idel Valverde Rascon
Tecnológico de Monterrey, Mexico

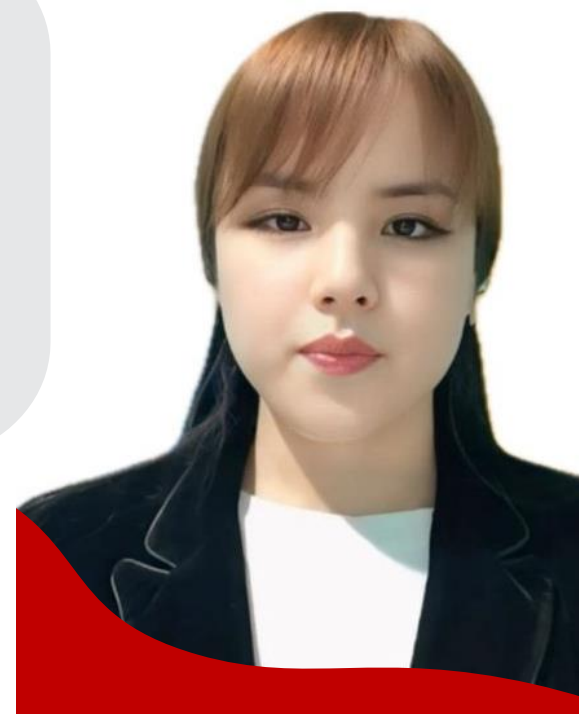

Being part of the student mobility program at INTI International University has been a meaningful and rewarding experience for me. The academic environment is supportive, and the lecturers are always ready to assist and motivate students. The university provides excellent support for international students, making it easier to adapt to a new culture and learning environment. I truly value this experience and would recommend INTI to students seeking international exposure.

Miss Nietulllaeva Shakhsanem Aybek Kyzy
University of Innovation Technologies, Uzbekistan



My academic journey at INTI has been incredible. The classes are well-structured, and the lecturers are supportive, engaging, and knowledgeable. I really appreciated the focus on real-world learning. My classmates were friendly and collaborative, which made it easy to adapt and enjoy the learning environment.

Ms. Ashal Khann
Air University, Pakistan



One of the cultural differences I noticed and appreciated most was the level of openness and tolerance on campus. Seeing how INTI embraces diversity made me grateful to be part of this community. Having friends from various countries also strengthened my ability to understand different backgrounds while supporting one another.

Mr. Muhammad Yusuf Ismail
President University, Indonesia

COME & JOIN US!!

For more information

E : iu.ircc@newinti.edu.my

P : +606 798 2000

W : www.newinti.edu.my

Add : INTI International Education Sdn. Bhd.
Persiaran Perdana BBN, Putra Nilai,
Negeri Sembilan, Malaysia (328838-A)

